



BC-5380

Auto Hematology Analyzer



Satisfaction in test

mindray
healthcare within reach

BC-5380

Auto Hematology Analyzer

The new BC-5380 Auto Hematology Analyzer provides rapid and reliable test from just 20uL of blood. Utilizing three mainstream technologies: laser scatter, flow cytometry and chemical dye, BC-5380 can provide accurate differential readout. In order to save time and increase walk-away automation, an autoloader is equipped to hold 30 tubes one time and achieve 60 samples/hr throughput. With the popular windows based software, you can easily perform the routine tests, manage patient results, set up auto-cleaning and connect with LIS server. BC-5380 is your ideal choice to streamline daily workflow.

- Semi-conductor laser scatter combined with chemical dye method and advanced flow cytometry
- 27 parameters for complete 5-part differentiation (CBC+DIFF) on white blood cells including immature cells;
- 30-tubes autoloader with random access
- Closed tube sampler supporting selected microtainers
- Capability to flag abnormal samples
- Compact and no external air pump to avoid noise
- 20 µL blood sampling for CBC+DIFF test while 15uL for CBC test
- Up to 60 samples per hour throughput
- Supports both whole blood and capillary blood samples
- Windows software with at least 40,000 storage for patient results and 60 files for QC data
- Customization on reference range, auto-cleaning schedule and report format
- Support bi-directional LIS connection

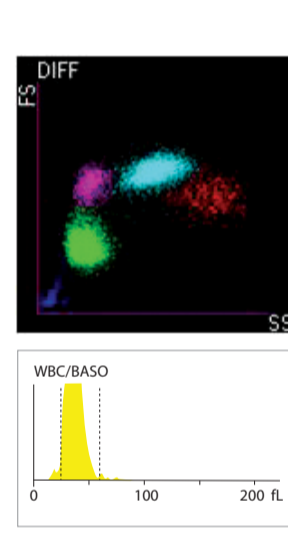

White blood cell differentiation
The semi-conductor laser system collects forward scatter and side scatter information of white blood cells in a flow cell and differentiates lymphocytes, monocytes, neutrophils and eosinophils according to the cell size and granule complexity. Specific chemical dye treatment to eosinophils can separate from neutrophils in DIFF scattergram. In addition, basophils are measured in an impedance channel upon lysing action on the RBC and other WBC groups.



20 µL blood sampling
The precise sampling system enables microsampling of 20uL blood for CBC+DIFF test, making the analyzer an ideal choice to work with pediatric and geriatric samples. The benefits extend to reduced reagent consumption and possibility for a backup test.

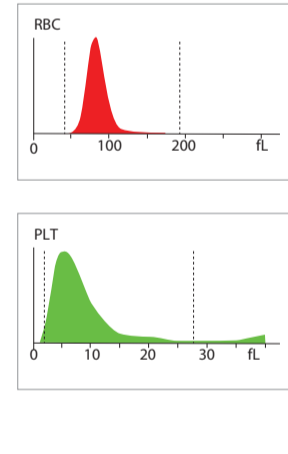

Advanced impedance measurement for RBC and PLT
Mindray patented digital sheath flow and weak signal detection techniques are applied to ensure accurate counting and sizing of RBC and PLT in the impedance channel. Dynamic discriminator adjustment can improve the separation of RBC and PLT groups when large platelet and micro RBC are present. Benefiting from these improvements, MCV, RDW and PLT performance are greatly enhanced.



M-53 reagents and BC-5D controls
Only 4 routine M-53 reagents are utilized in counting cycle featuring economical consumption and 2 years shelf life. To help precision monitoring, three levels of BC-5D controls are offered in a ready-to-use kit and the assay value table can be automatically imported through USB memory.

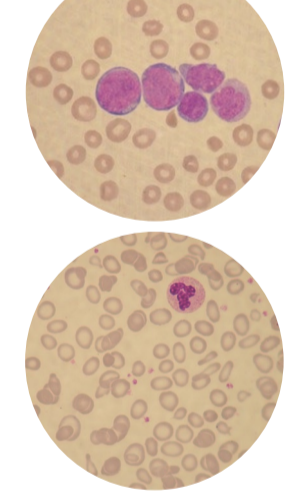

Flag abnormality
Besides of the routine CBC+DIFF results, BC-5380 offers data result for large immature cell and atypical lymphocytes in infectious diseases. Intelligent flagging system can help doctors fish out suspicious cases for further validation check. For example, microcytosis, anemia, eosinophilia, PLT clump and so on. The manual microscopic check results and morphology description can be print together in the final report.

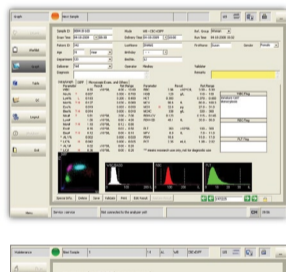

Windows based software
The analyzer's windows-based software is simple to use and plays a powerful information hub to store 40,000 patient results. You can set-up password access, reference range, auto-cleaning schedule and so on. Also, the built-in report format tool can help to customize the final report type to include microscopic counting, ESR, blood type and diagnostic remarks. Most of the maintenance functions are presented in cartoon icons and can be executed in mouse click without manual work.

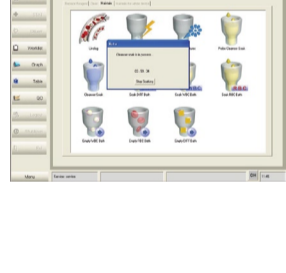

QC monitoring and patient archive
60 QC files are designed to store L-J QC results. 300 data points can be recorded in single file. 4 common QC programs are enabled for full quality assurance purposes. Patient data is archived and can be searched and presented in trend curve for case follow-up.



Autoloader and STAT
30 vacutainer tubes can be put on the autoloader for continuous loading which increases walk-away time; an independent closed tube sampler can be used for STAT test and can fit selected microtainer tubes.



Network connection
Supporting HL7 protocol, BC-5380 can be linked to LIS both in uni- and bi-directional manner. Test orders and directional information can be downloaded from server and the results can be automatically transmitted when tests finish.

BC-5380

Auto Hematology Analyzer

Technical Specifications:			
Principles			
Flow Cytometry (FCM), Semi-conductor Laser scatter, chemical dye method, independent Basophil channel			
Impedance method for WBC, RBC, PLT counting			
Cyanide-free reagent for Hemoglobin test			
Parameters			
27: WBC, Lym%, Mon%, Neu#, Eos%, Bas%, Lym#, Mon#, Neu#, Eos#, Bas#, RBC, HGB, HCT, MCV, MCH, MCHC, RDW-CV, RDW-SD, PLT, MPV, PDW, PCT, LIC%, LIC#, ALY%, ALY#			
3 histograms and 1 scatter gram			
Sampling Mode			
Autoloader			
Closed Tube			
Throughput			
Up to 60 samples per hour with autoloader			
Up to 50 samples per hour with closed tube			
Sample Volume			
Whole Blood: 20 µL			
Prediluted: 20 µL			
Test Mode			
CBC CBC+DIFF			
Performance			
Carryover	Precision	Linearity	
WBC ≤ 0.5%	≤ 2.0% (4-15 x 10 ⁹ /L)	0.00-99.99 x 10 ⁹ /L	
RBC ≤ 0.5%	≤ 1.5% (3.5-6.0 x 10 ¹² /L)	0.00-8.00 x 10 ¹² /L	
HGB ≤ 0.5%	≤ 1.5% (110-180g/L)	0-250g/L	
PLT ≤ 1.0%	≤ 4.0% (150-500 x 10 ⁹ /L)	0-1000 x 10 ⁹ /L	



Data Storage Capacity
Up to 40,000 results including numeric and graphical information

Communication
LAN Port supports HL7 protocol

Operating Environment
Temperature: 15 °C~30°C
Humidity: 30~85%
Air Pressure: 70~106 kPa

Power Requirement
A.C.100-240V ≤ 300VA 50/60Hz
Weight: ≤ 65 Kg

DISTRIBUTOR:

CE
MINDRAY is a trademark of Shenzhen Mindray Bio-Medical Electronics Co., Ltd. Specifications subject to changes without prior notice.
© 2010 Shenzhen Mindray Bio-Medical Electronics Co., Ltd. All rights reserved.
P/N: FRA-BC5380-2102854-20100203

mindray

Mindray is listed on the NYSE under the symbol "MR"
Mindray Building, Keji 12th Road South, High-tech Industrial Park,
Nanshan, Shenzhen 518057, P.R. China
Tel: +86 755 26582888 Fax: +86 755 26582680
E-mail: intl-market@mindray.com Website: www.mindray.com